

Lewis & Clark Graduate School

Self-Service Registration from the Catalog

Catalog Navigation Overview

The Course Catalog view in Student Planning is the primary tool for searching and filtering academic courses in the catalog. It provides two main ways to navigate using the Advanced Search option: **Catalog Listing** for general course descriptions and **Section Listing** for specific class times and availability.

The 3 Steps to Register:

- **Search:** Find the course sections you need.
- **Build Your Schedule:** Add the desired course sections to your schedule.
- **Register:** Log in at your specific assigned date/time and click the **Register** button to finalize your schedule.

You can access the Course Catalog two ways:

- **From the homepage:** Click the **Course Catalog** tile, or
- **From the hamburger menu (≡) at the top left:** Select **Academics**, then **Catalog**.

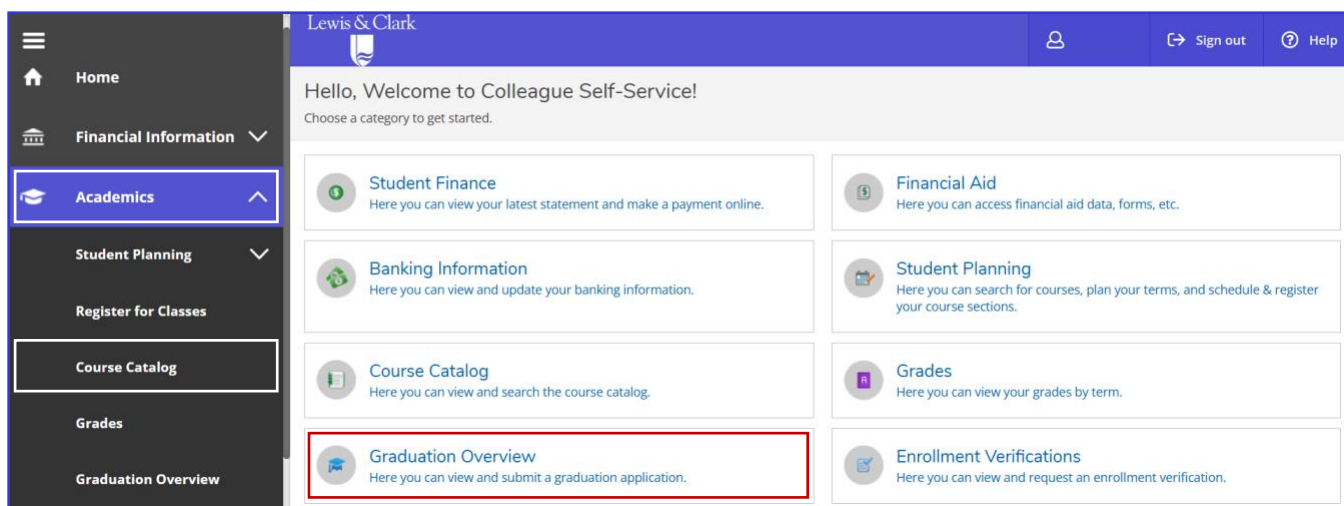

Add a Section to Your Schedule

Search for a section

- Select a *Graduate* level **Semester** from the drop-down menu. (Ex: **Grad - Spring 2026**)
- Select a **Course Subject** from the drop-down menu. (Ex: **Counseling Psychology CE**)
- Enter a **Course Number**.
- Click **Search**.

Note: You can search for courses across all available semesters by leaving the **Semester** field blank. However, you must select a subject from the **Subject** field to filter the results.

Add a section to your schedule

Here you can view your filtered results and select a section.

- Click the **Add** button.

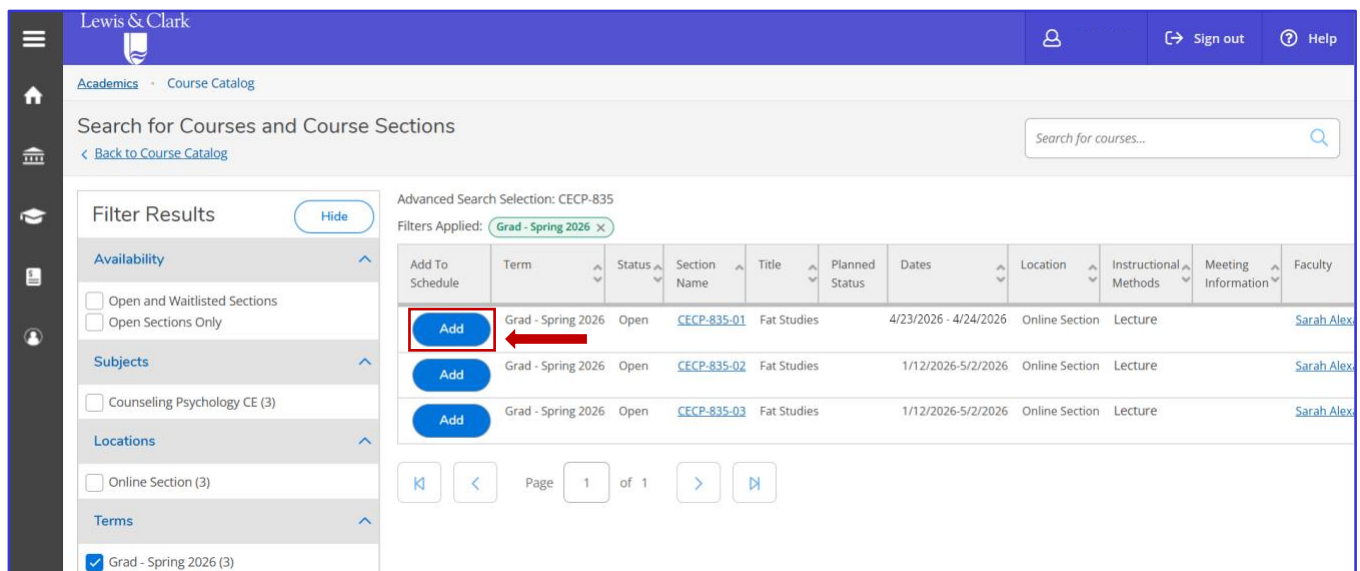

Add To Schedule	Term	Status	Section Name	Title	Planned Status	Dates	Location	Instructional Methods	Meeting Information	Faculty
Add	Grad - Spring 2026	Open	CECP-835-01	Fat Studies		4/23/2026 - 4/24/2026	Online Section	Lecture		Sarah Alex
Add	Grad - Spring 2026	Open	CECP-835-02	Fat Studies		1/12/2026-5/2/2026	Online Section	Lecture		Sarah Alex
Add	Grad - Spring 2026	Open	CECP-835-03	Fat Studies		1/12/2026-5/2/2026	Online Section	Lecture		Sarah Alex

- Click **Add Section**. The course is now planned on your schedule.

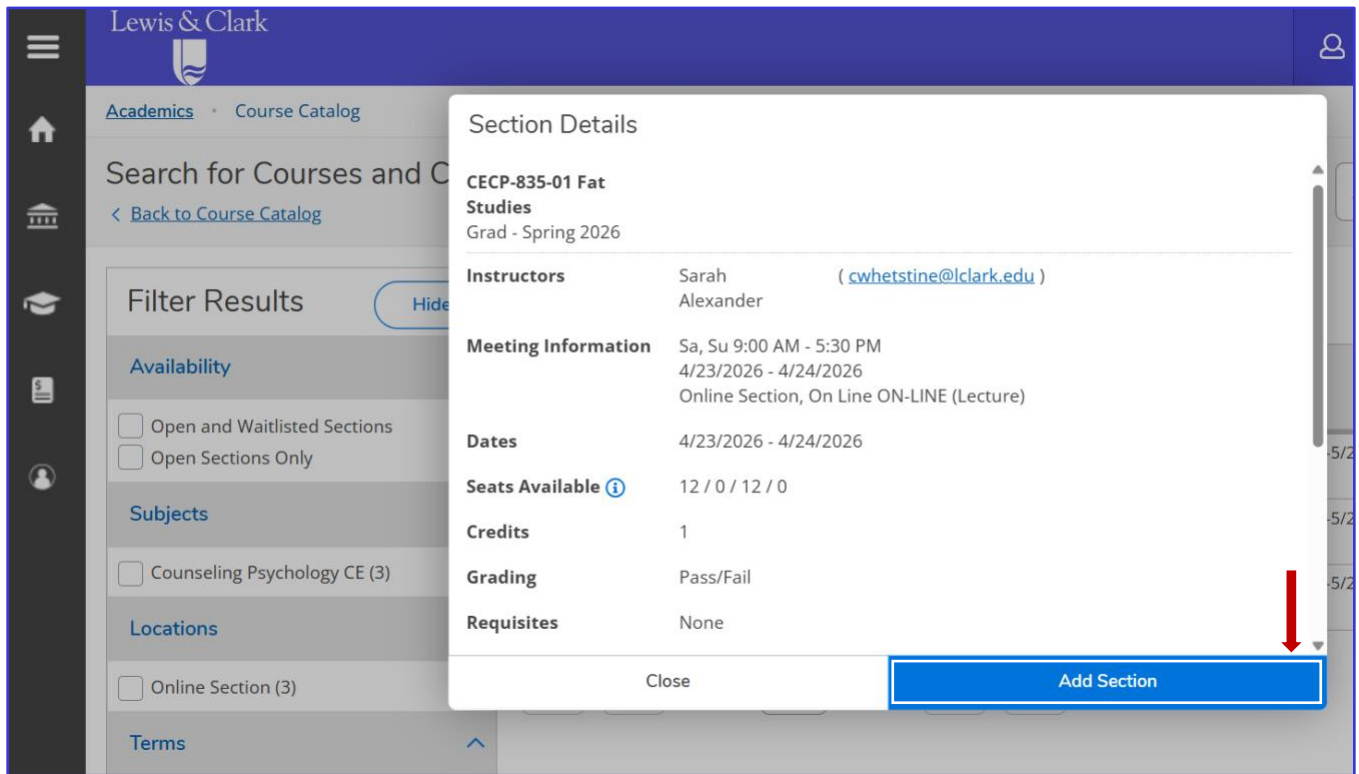

REMEMBER: Adding a section to your schedule does *not* mean you are registered yet. You must register at your assigned time, or you will not be enrolled!

You may need to add a semester to your **Schedule** to view your assigned registration date and time.

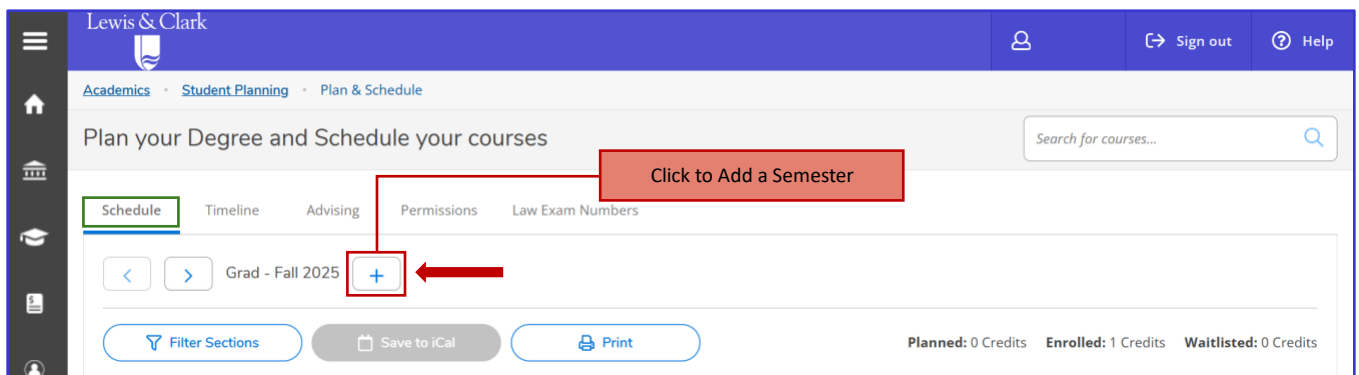

Lewis & Clark Graduate School

Self-Service Registration from the Catalog

Register for the Section

- To register for the section, **click on the Academics menu at the top left, then select Register for classes.**

Add To Schedule	Term	Status	Section Name	Title	Planned Status	Dates	Location	Instructional Methods
Add	Grad - Spring 2026	Open	CECP-835-01	Fat Studies	Planned	4/23/2026 - 4/24/2026	Online Section	Lecture
Add	Grad - Spring 2026	Open	CECP-835-02	Fat Studies		1/12/2026-5/2/2026	Online Section	Lecture
Add	Grad - Spring 2026	Open	CECP-835-03	Fat Studies		1/12/2026-5/2/2026	Online Section	Lecture

- Click **Register** to register for the course that was added to your schedule.

Plan your Degree and Schedule your courses

Grad - Spring 2026

Remove Planned Courses Register Now

Planned: 1 Credits Enrolled: 0 Credits Waitlisted: 0 Credits

CECP-835-01: Fat Studies

✓ Planned

Credits: 1 Credits, Pass/Fail only
Grading: Pass/Fail
Instructor: Sarah Alexander
4/23/2026 to 4/24/2026
Seats Available: 12

Meeting Information

Register

- Once you click **Register**, the course block will turn **Green**, indicating you are officially registered!

Timeline Tab

The registered course is now visible in the **Timeline** tab.
